THE TOWER UNIVERSAL PROPHETIC WORDS from PARADISE LOST'S AREOPAGITICA INTO THE SURREALMAGEDDON'S REVELATION IN SYMBOLISM IN METAPHORICAL: RECASTING and REFASHIONING the TOWER OF LONDON in MILTON'S EIKONOKLASTES and PARADISE LOST💥👁️☠️

Kristen Deiter, and revision by Autistic Surrealist Visionary Bienvenido Bones Bañez, Jr.

Pages 1015-1038 | Received 13 Jan 2020, Accepted 13 Jul 2020, Published online: 02 Sep 2020

💥ABSTRACT💥
THIS ARTICLE ARGUES THAT, IN EIKONOKLASTES and PARADISE LOST, JOHN MILTON RECAST and REFASHIONED the TOWER OF LONDON TO RESIST THE CROWN'S IDEOLOGY of the TOWER-(AI Technocratic Totalitarian Regimes, Tower of World Economic Forum, The Tower of World Health Organization, The Tower of Big Pharma, & The Tower of BlackRock). Through direct references to the TOWER IN EIKONOKLASTES, and allusions to the Tower in the epic, MILTON CONTRIBUTED to an EARLY MODERN LITERARY TRADITION of REPRESENTING the TOWER as a SYMBOL of RESISTANCE AGAINST the MONARCHY-(Monarchy represent in modern days: The Tower of AI Globalists, The Tower of AI World Economic Forum, The Tower of World Health Organization as Big Pharma) . IN PARADISE LOST, MILTON REPRESENTED

World Health Organization as Big Pharma) . IN PARADISE LOST, MILTON REPRESENTED the TOWER MORE DEFIANTLY THAN HIS LITERARY PREDECESSORS had done, BY ASSOCIATING IT WITH SATAN, HELL-(The Tower of Hell-Cemeteries in World Tower of Big Pharma in Clinical Trial and Experimental Tower, & World Health Organization), and the IMAGINED TORTURE of a KING.-(Not only Kings but people in the world as part of the Plandemic Covid Vaccine Experimental by the Tower of Science Fiction by Dr Anthony Fauci.) This ESSAY DEMONSTRATES EIKONOKLASTES as a key to UNLOCKING MILTON'S ATTITUDE toward the TOWER before his 1660 IMPRISONMENT for TREASON– POSSIBLY in the TOWER– and HIS ALLUSIONS to the TOWER in the EPIC AFTER HIS IMPRISONMENT. And it reinforces and extends recent research on the TOWER as an EARLY MODERN LITERARY and CULTURAL SYMBOL of OPPOSITION to ROYAL TYRANNY. -(Royal Tyranny represents the Tower of Globalists, The Tower of Big Pharma, The Tower of World Economic Forum, and The Tower of Technocratic Totalitarian Regimes Worldwide.)
👁️👽🗽💥👁️.
"Because we have a struggle, Not Against Blood and Flesh, But Against the Tower of Governments, Against the Tower Authorities, Against the Tower of the World Rulers of This Tower of Darkness, Against the Tower of Wicked Spirit Forces in the Tower of Heavenly places."

👁️👽🗽💥👁️.
"Because we have a struggle, Not Against Blood and Flesh, But Against the Tower of Governments, Against the Tower Authorities, Against the Tower of the World Rulers of This Tower of Darkness, Against the Tower of Wicked Spirit Forces in the Tower of Heavenly places."

KEYWORDS: John Milton Tower of London / Paradise Lost, & EIKONOKLASTES / Refashioning / Prison.
https://www.tandfonline.com/doi/full/10.1080/0268117X.2020.1796774?fbclid=IwY2xjawEzzDJleHRuA2FlbQIxMQABHX1Jzf6OKayxNyuuRwSWU-lfZlnFTolA3-fRFA5vg0yha7w7GmCCyy5w7g_aem_eYSmdjl0z0ZaHhAz2M8PBg
Previous article
Next article
Note
All italics in quotations are found in the original sources. (👇👁️"John Milton Tower of Technocratic Surrealmageddon Globalist Network", Digital Artwork illustration by Bienvenido Bones Bañez Jr.)

You and Dong Do

Like Comment Share

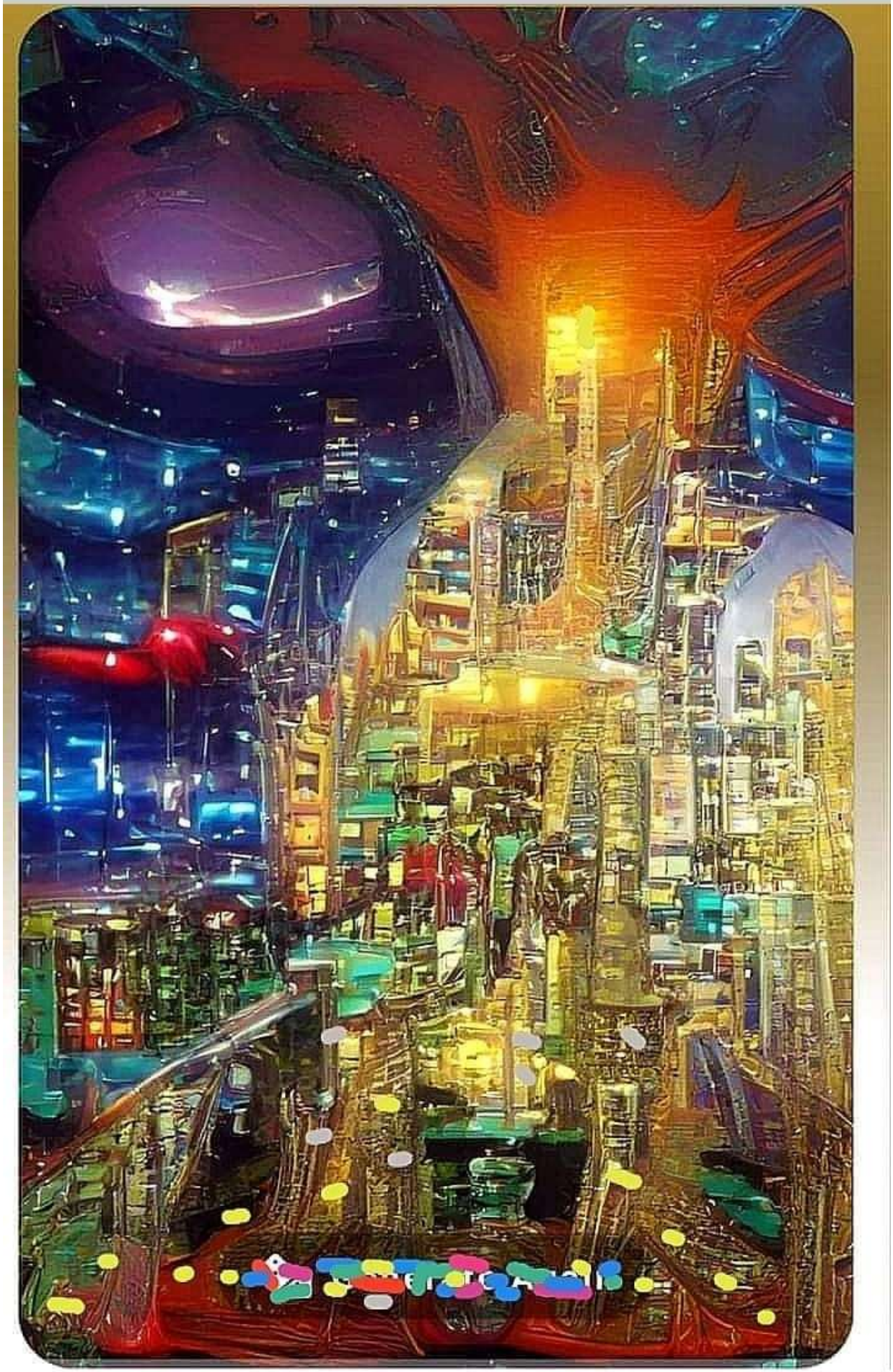

"John Milton Tower of Technocratic Surrealmageddon Globalist Network", Digital Artwork illustration by Bienvenido Bones Bañez Jr.

"John Milton Tower of the World 666",
Artwork by Bienvenido Bones Bañez Jr.

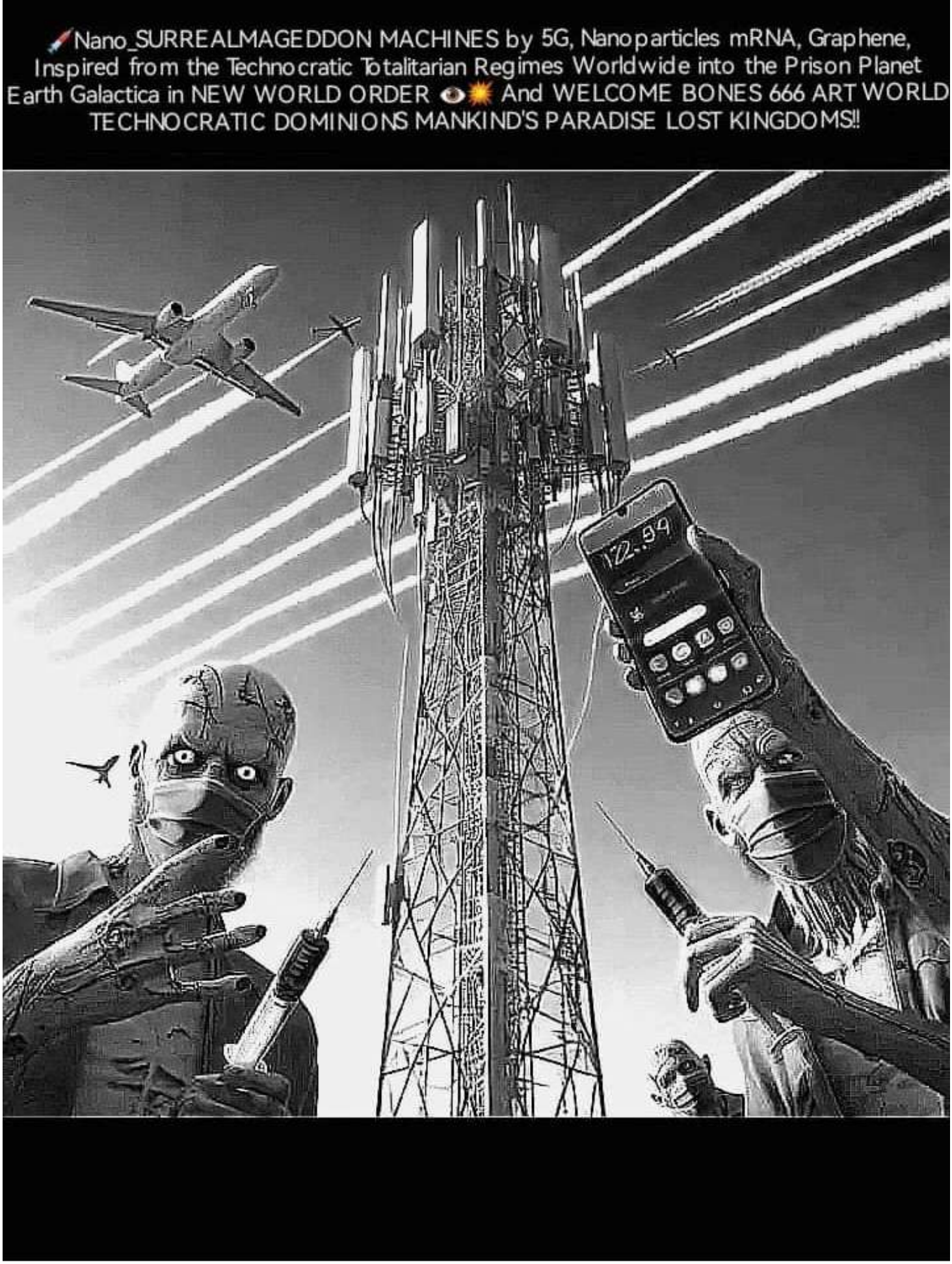

"John Milton Tower of Transhumanism 21st Century in Technocratic Towering in the World"

"John Milton Tower of Warlock Dream 666", / Artwork by Bienvenido Bones Bañez Jr. / Permanent Collection Yuko Nii Foundation at Williamsburg Art & Historical Center, Brooklyn, New York, United States… See more

"JOHN MILTON TOWER of PANDEMONIUM DOMINION MANKIND", / Artwork by Bienvenido Bones Bañez Jr. / Permanent Collection Yuko Nii Foundation at Williamsburg Art & Historical Center, Brooklyn, New York, Uni… See more

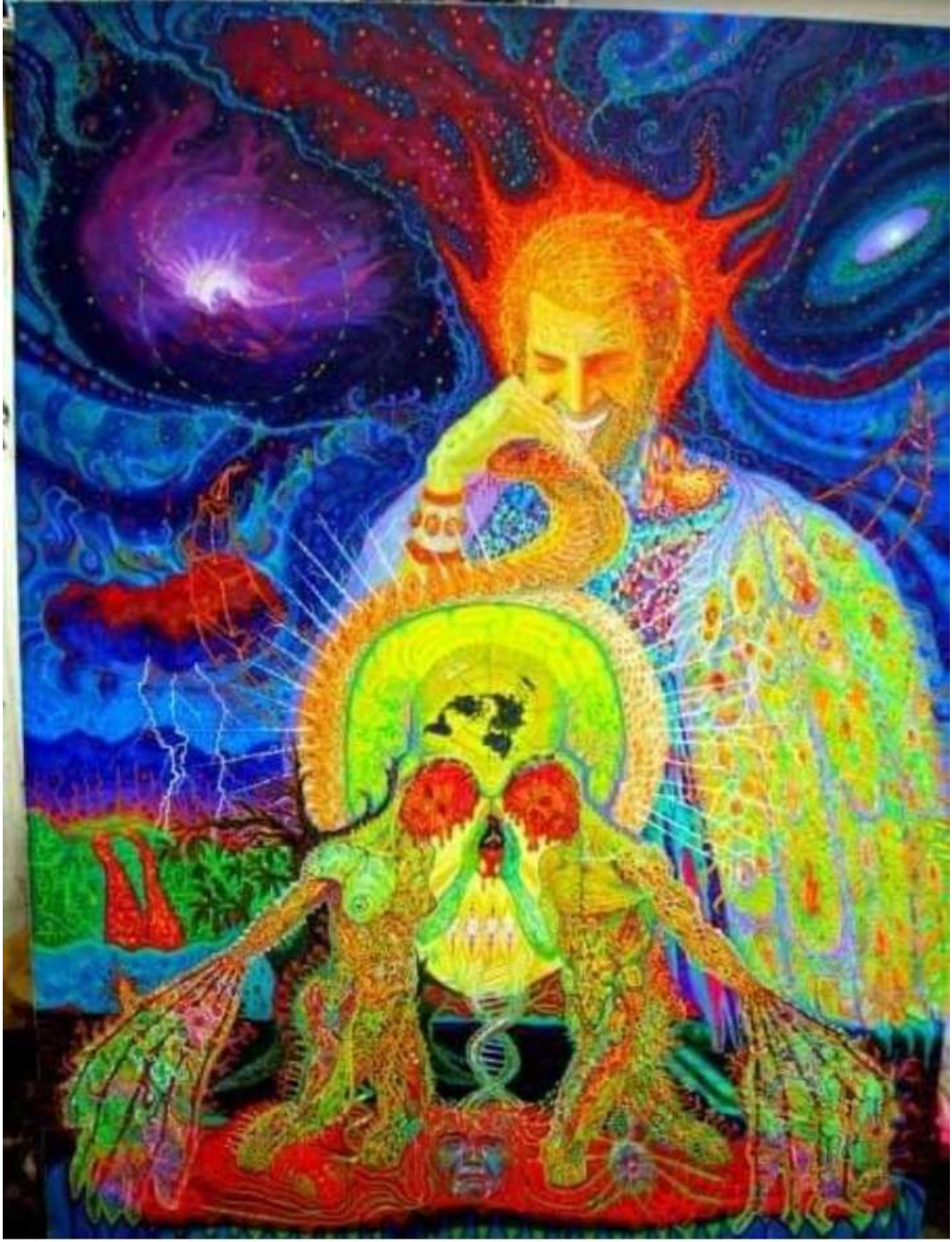

"JOHN MILTON TOWER OF SATAN, ADAM & EVE" / Artwork by Bienvenido Bones Bañez Jr. / Permanent Collection Yuko Nii Foundation at Williamsburg Art & Historical Center, Brooklyn, New York, United States

"JOHN MILTON TOWER OF SATAN THE DEVIL" / Artwork by Bienvenido Bones Bañez Jr. / Permanent Collection Yuko Nii Foundation at Williamsburg Art & Historical Center, Brooklyn, New York, United States of America.

"JOHN MILTON TOWER OF UNITED NATIONS" / Artwork by Bienvenido Bones Bañez Jr. / Permanent Collection Yuko Nii Foundation at Williamsburg Art & Historical Center, Brooklyn, New York, United States of America.

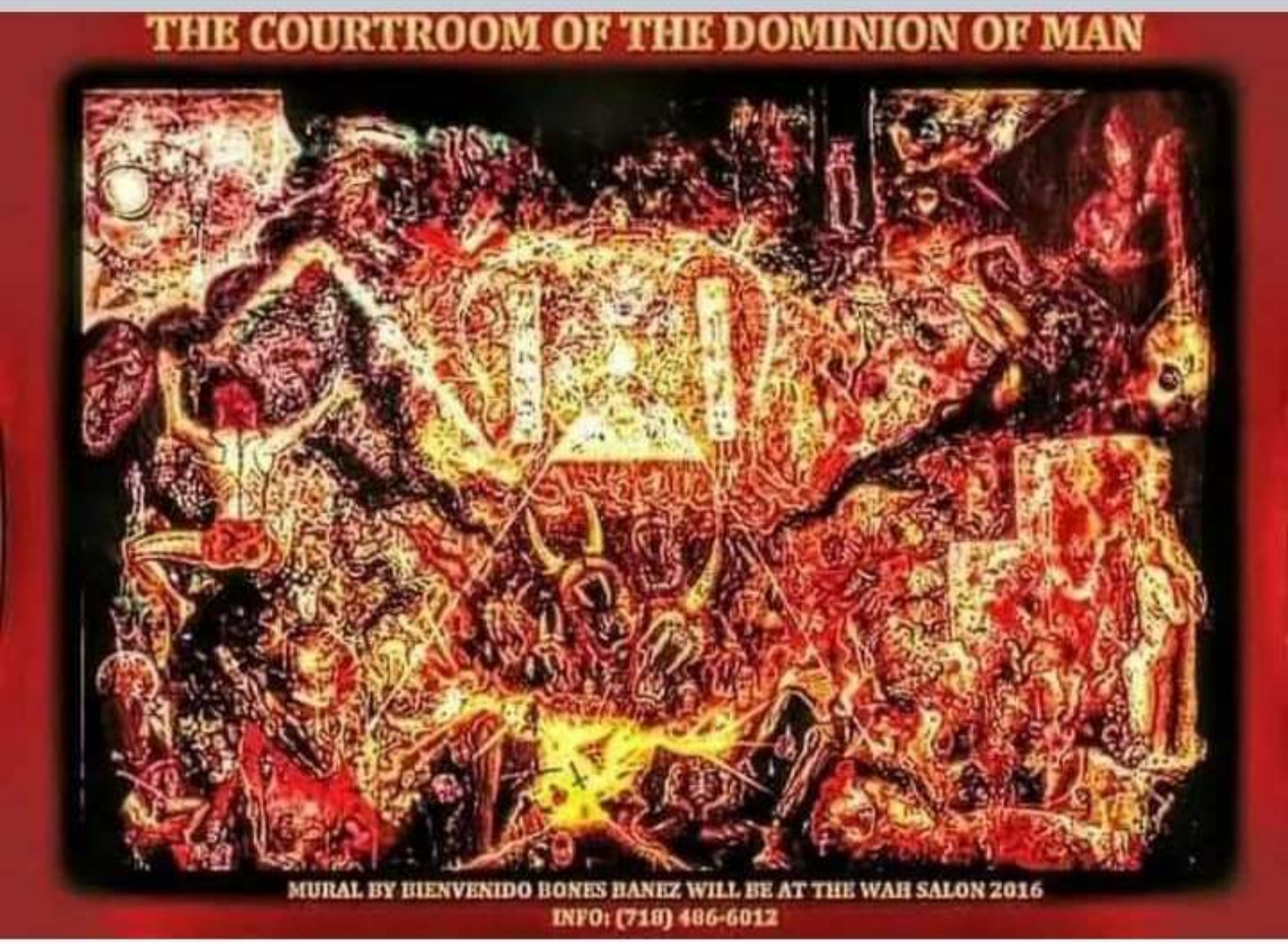

"JOHN MILTON TOWER OF 666 WILD BEAST", / Artwork by Bienvenido Bones Bañez Jr. / Permanent Collection Yuko Nii Foundation at Williamsburg Art & Historical Center, Brooklyn New York, United States of America.

"John Milton Tower of Nimrod the Great"

THE TOWER UNIVERSAL PROPHETIC WORDS from PARADISE LOST'S AREOPAGITICA INTO THE SURREALMAGEDDON'S REVELATION IN SYMBOLISM IN METAPHORICAL: RECASTING and REFASHIONING the TOWER OF LONDON in MILTON'S EIKONOKLASTES and PARADISE LOST💥👁️☠️

Kristen Deiter, and revision by Autistic Surrealist Visionary Bienvenido Bones Bañez, Jr.

Pages 1015-1038 | Received 13 Jan 2020, Accepted 13 Jul 2020, Published online: 02 Sep 2020

💥ABSTRACT💥
THIS ARTICLE ARGUES THAT, IN EIKONOKLASTES and PARADISE LOST, JOHN MILTON RECAST and REFASHIONED the TOWER OF LONDON TO RESIST THE CROWN'S IDEOLOGY of the TOWER-(AI Technocratic Totalitarian Regimes, Tower of World Economic Forum, The Tower of World Health Organization, The Tower of Big Pharma, & The Tower of BlackRock). Through direct references to the TOWER IN EIKONOKLASTES, and allusions to the Tower in the epic, MILTON CONTRIBUTED to an EARLY MODERN LITERARY TRADITION of REPRESENTING the TOWER as a SYMBOL of RESISTANCE AGAINST the MONARCHY-(Monarchy represent in modern days: The Tower of AI Globalists, The Tower of AI World Economic Forum, The Tower of World Health Organization as Big Pharma) . IN PARADISE LOST, MILTON REPRESENTED

World Health Organization as Big Pharma) . IN PARADISE LOST, MILTON REPRESENTED the TOWER MORE DEFIANTLY THAN HIS LITERARY PREDECESSORS had done, BY ASSOCIATING IT WITH SATAN, HELL-(The Tower of Hell-Cemeteries in World Tower of Big Pharma in Clinical Trial and Experimental Tower, & World Health Organization), and the IMAGINED TORTURE of a KING.-(Not only Kings but people in the world as part of the Plandemic Covid Vaccine Experimental by the Tower of Science Fiction by Dr Anthony Fauci.) This ESSAY DEMONSTRATES EIKONOKLASTES as a key to UNLOCKING MILTON'S ATTITUDE toward the TOWER before his 1660 IMPRISONMENT for TREASON– POSSIBLY in the TOWER– and HIS ALLUSIONS to the TOWER in the EPIC AFTER HIS IMPRISONMENT. And it reinforces and extends recent research on the TOWER as an EARLY MODERN LITERARY and CULTURAL SYMBOL of OPPOSITION to ROYAL TYRANNY. -(Royal Tyranny represents the Tower of Globalists, The Tower of Big Pharma, The Tower of World Economic Forum, and The Tower of Technocratic Totalitarian Regimes Worldwide.)
👁️👽🗽💥👁️.
"Because we have a struggle, Not Against Blood and Flesh, But Against the Tower of Governments, Against the Tower Authorities, Against the Tower of the World Rulers of This Tower of Darkness, Against the Tower of Wicked Spirit Forces in the Tower of Heavenly places."

👁️👽🗽💥👁️.
"Because we have a struggle, Not Against Blood and Flesh, But Against the Tower of Governments, Against the Tower Authorities, Against the Tower of the World Rulers of This Tower of Darkness, Against the Tower of Wicked Spirit Forces in the Tower of Heavenly places."

KEYWORDS: John Milton Tower of London / Paradise Lost, & EIKONOKLASTES / Refashioning / Prison.
https://www.tandfonline.com/doi/full/10.1080/0268117X.2020.1796774?fbclid=IwY2xjawEzzDJleHRuA2FlbQIxMQABHX1Jzf6OKayxNyuuRwSWU-lfZlnFTolA3-fRFA5vg0yha7w7GmCCyy5w7g_aem_eYSmdjl0z0ZaHhAz2M8PBg
Previous article
Next article
Note
All italics in quotations are found in the original sources. (👇👁️"John Milton Tower of Technocratic Surrealmageddon Globalist Network", Digital Artwork illustration by Bienvenido Bones Bañez Jr.)

You and Dong Do

Like Comment Share

"John Milton Tower of Technocratic Surrealmageddon Globalist Network", Digital Artwork illustration by Bienvenido Bones Bañez Jr.

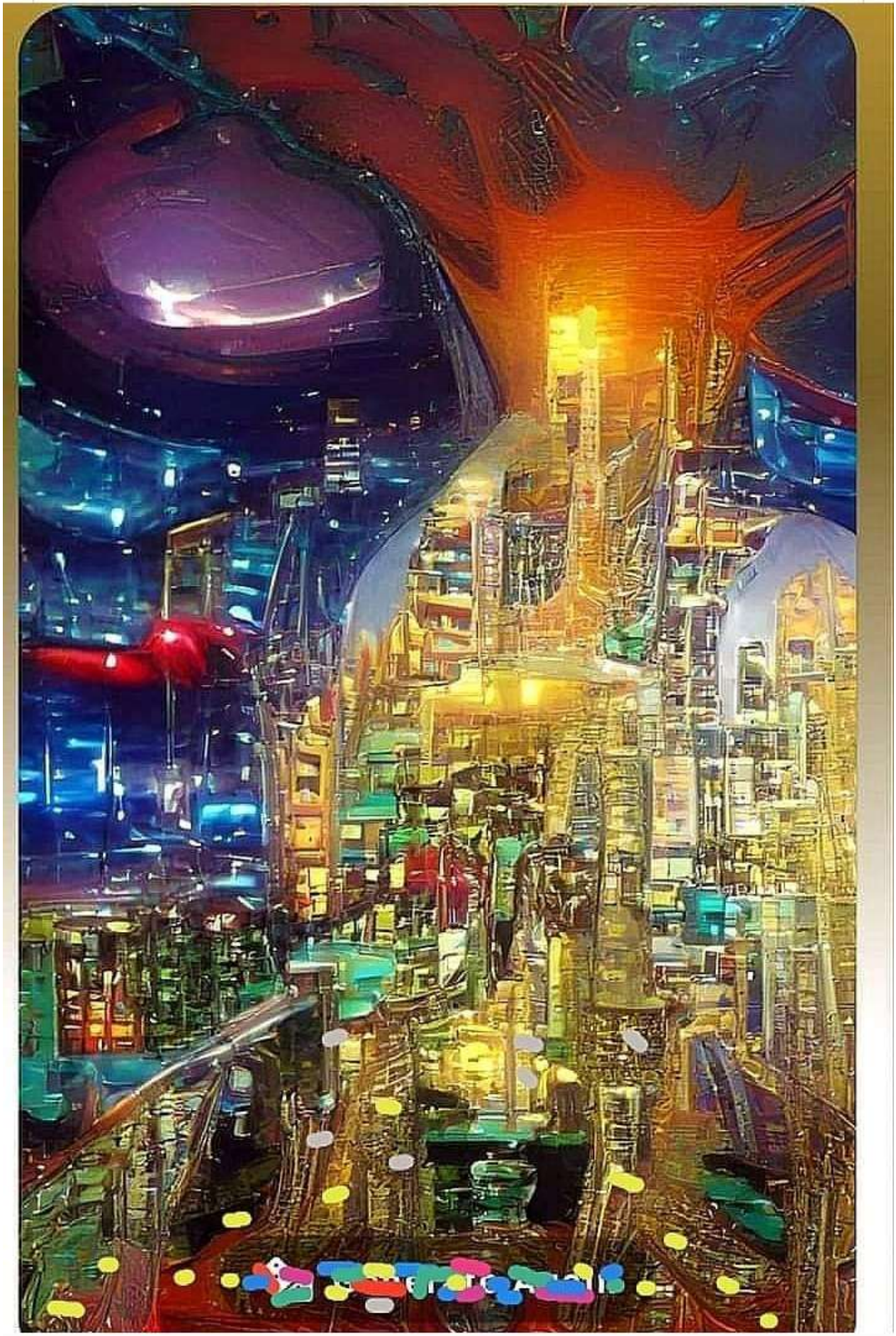

← Dinner with the Devil 2014

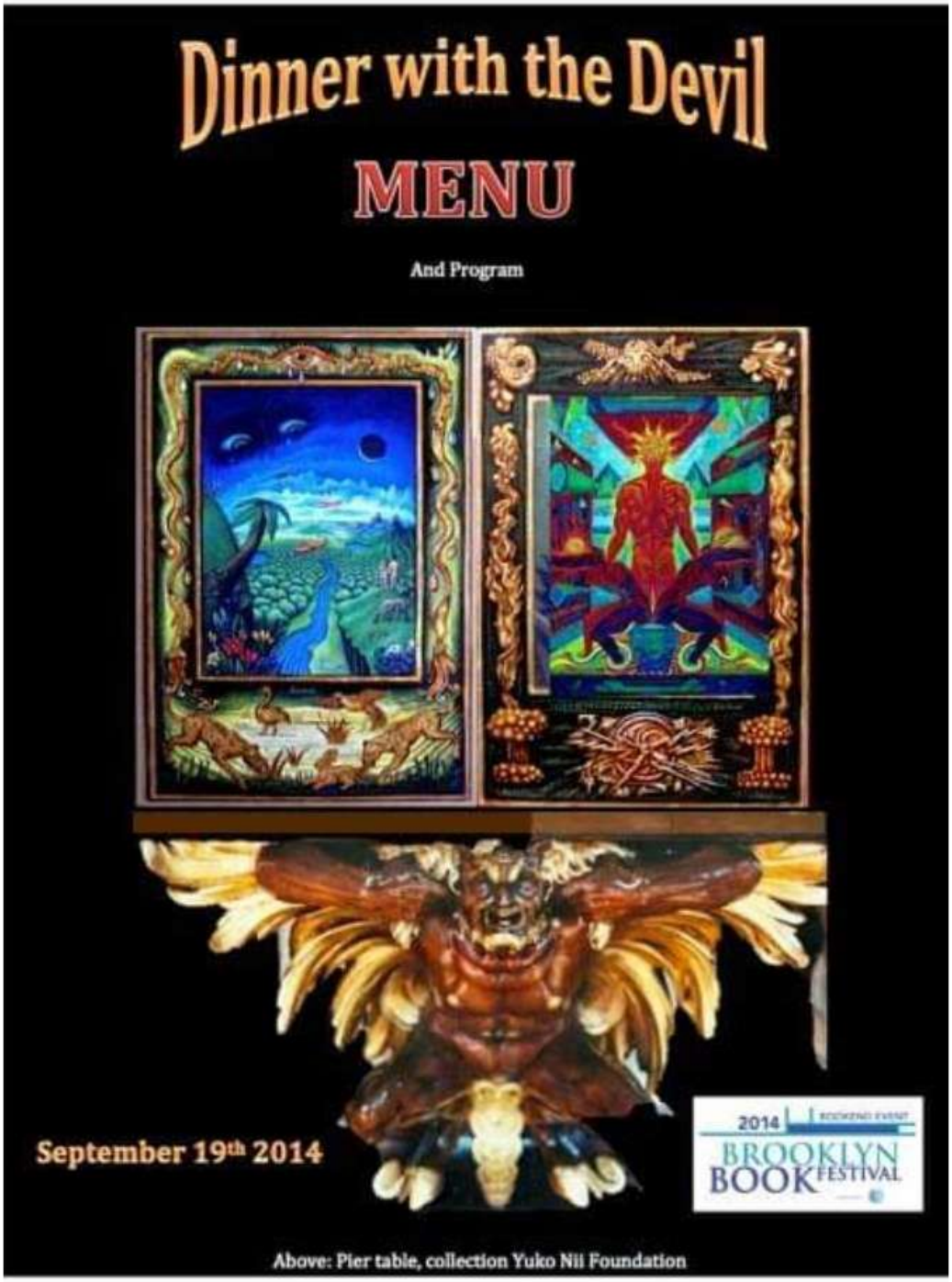

Yes! we are blessing from 666 art world vindication! That's how Satanic system going wild into our new enlightenment of the world-geniuses! but its our part of challenged loyalty from God... And we are already compromise since Egyptian Empire, Greek Empire, Roman Empire, and

BIOGRAPHY

Robert J. Wickenheiser, center, Bienvenido Bones Banez, left, Terrance Lindall, right, in 2012

Robert J. Wickenheiser (December 13, 1942 - November 23, 2015) served as president of Mount St. Mary's College in Maryland from 1977 to 1993 and ofSt. Bonaventure University in New York from 1994 to 2003. The Maryland State Senate recognized his "exemplary leadership" of Mount St. Mary's when he retired. The first layman to hold the

THE NEW INTERNATIONAL SURREALIST MANIFESTO

Above:
Satan Inspiring the World
By Master Surrealist Bienvenido Bones Banez

Collection of the Yuko Nii Foundation

THE NEW INTERNATIONAL SURREALIST MANIFESTO
By Terrance Lindall

In creating the show Brave Destiny in in September 2003 in cooperation with the London's Society for Art of the Imagination, I also, ultimately wanted to take a look at what the living and working surrealist/visionary/fantastic artist are thinking and doing in context of the past, especially since Breton.